

2	1	Side walls 3mm	MK, 200.00.00	S235
3	2	Front 3mm	MK, 100.00.10	S235

MKN-30	Skrimantera
Ar jumtu	Pol. 10
SKIR DIN 30	

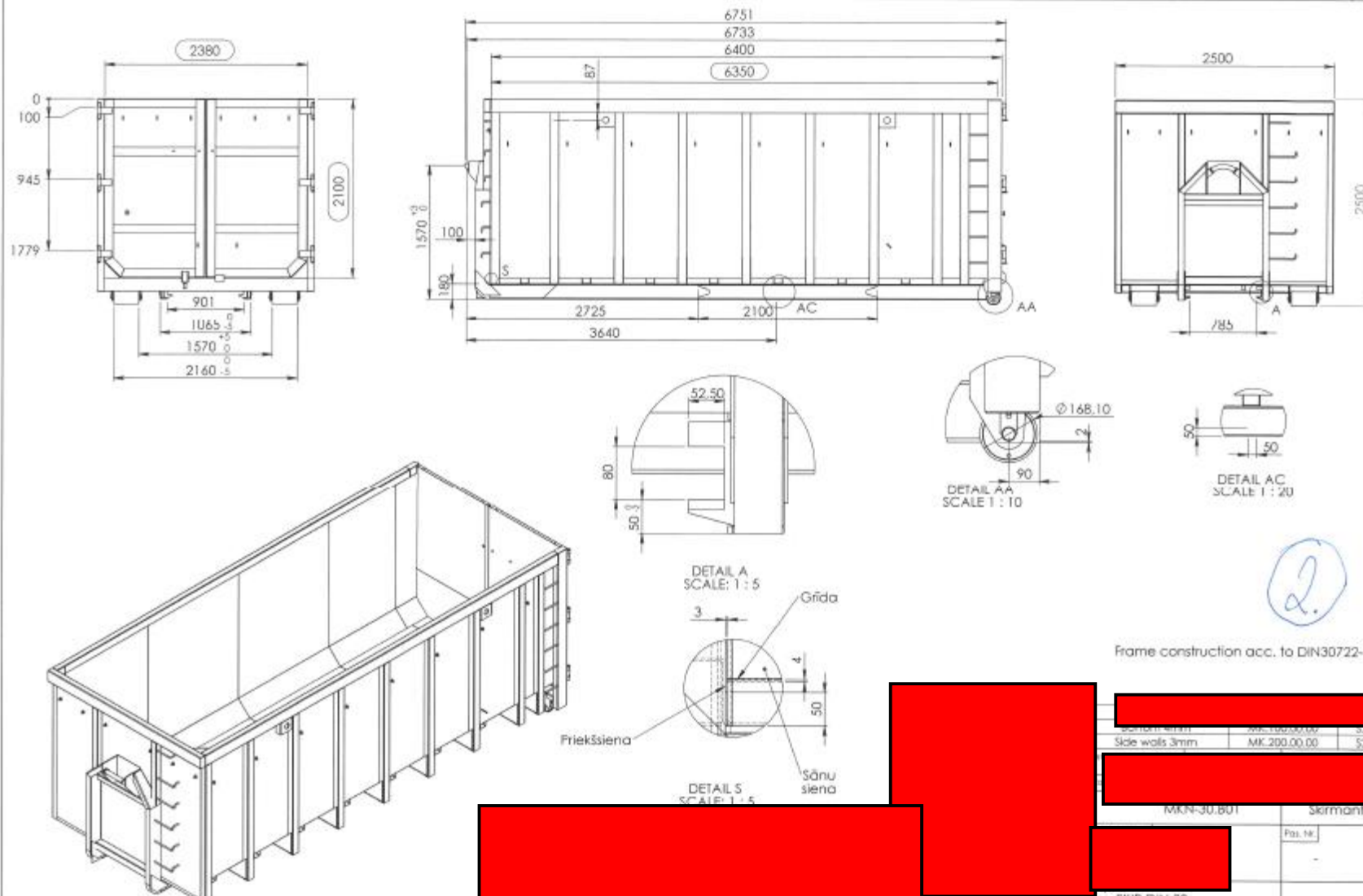

Section width	200.00.00	5235
Side walls 3mm	MK.200.00.00	5235
MKN-30.801	Skrimantera	
Pos. Nr.		
SKIR DIN 30		

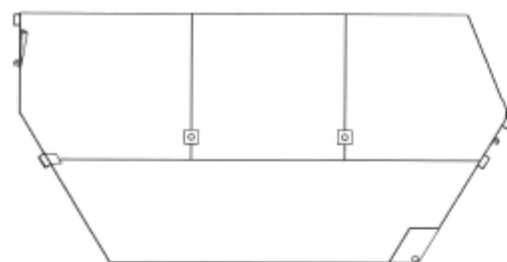
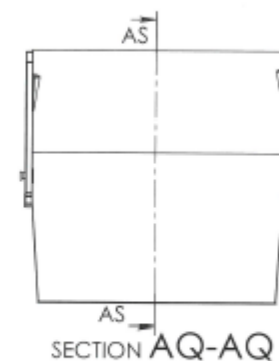
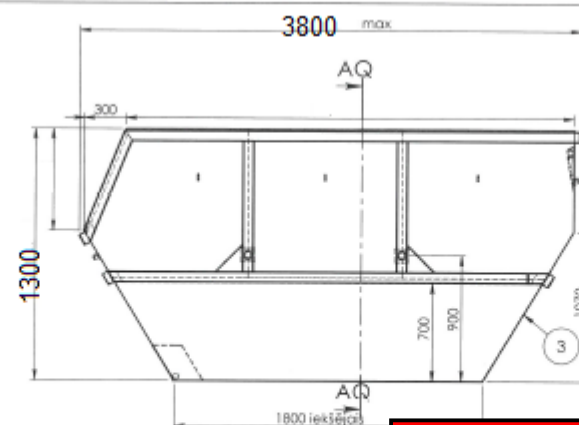
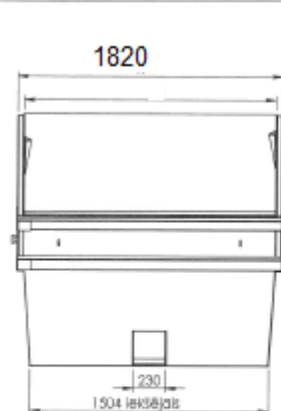

SECTION AS-AS

Dugnas 4 mm  
Šonai 3 mm

RAL 5010

Kablių aukštis: 900 mm  
± 100 mm.

Atstumas tarp kablių  
išilgai konteinerio: ne  
mažiau 1100 mm ± 50  
mm.

Standartas LT DIN  
30720:1:2009

3.

1	1	Šoninis 4mm	\$235
2	1+1	Side wall 3mm	\$235

8F100.100.00.01.OPEN7	SKIRMANTERA
7m3 open	-
Iš viso: 7m3	

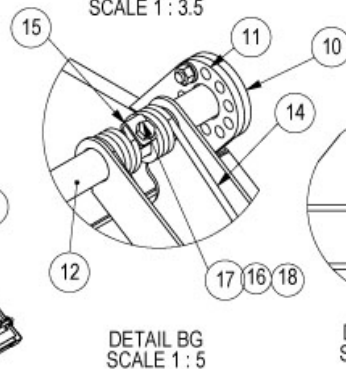
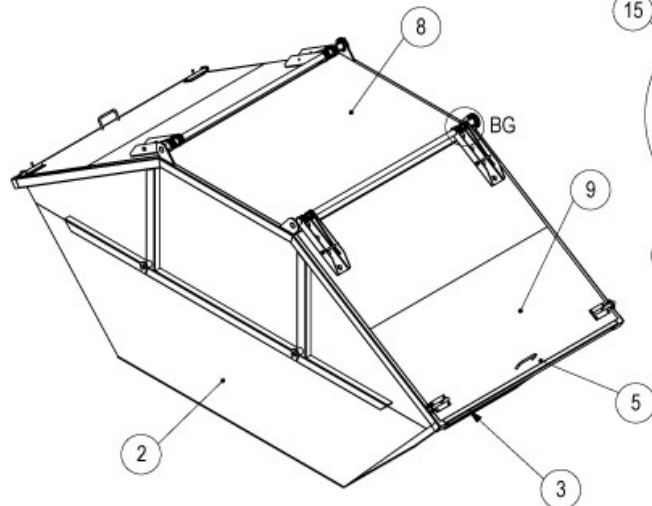
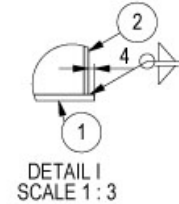
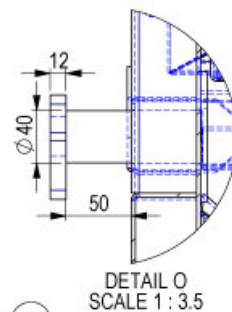
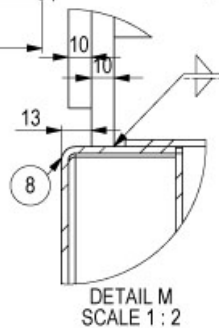
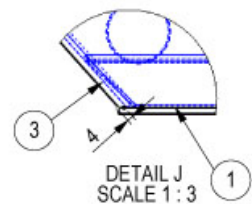
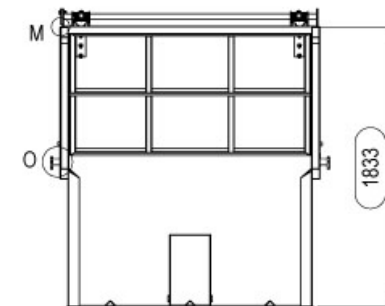
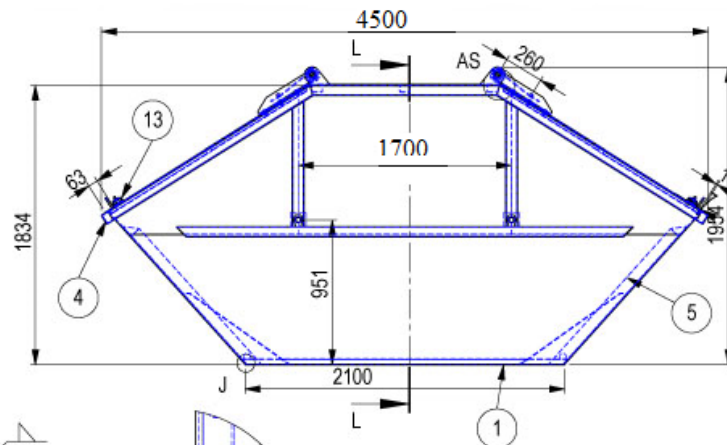
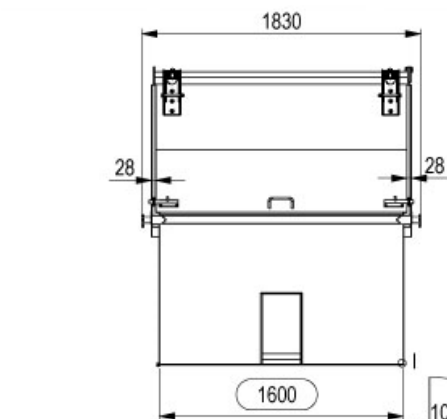

SECTION I-I

KC10-2V.100.00.00	S235 JR
KC10-2V.200.00.00	S235 JR
KC10-2V.300.00.00	S235 JR
KC10-2V.SP.100.00.02	S235 JR
KC10-2V.SP.100.00.03	S235 JR
KC10-2V.500.00.00	S235 JR
KC10-2V.600.00.00	S235 JR
KC10-2V.100.00.17	S235 JR
KC10-2V.100.00.19	S235 JR
KC10-2V.700.00.00	S235 JR
KC10-2V.100.00.23	S235 JR
KC10-2V.100.00.26	S235 JR
KC10-2V.100.00.28	-
M12 DIN 125	-
2x70 DIN 933	-
M12 DIN 934	-

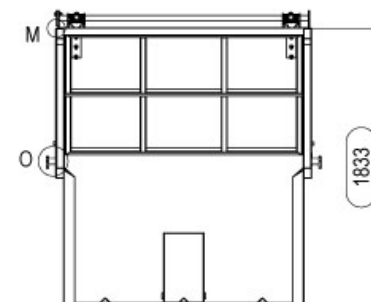
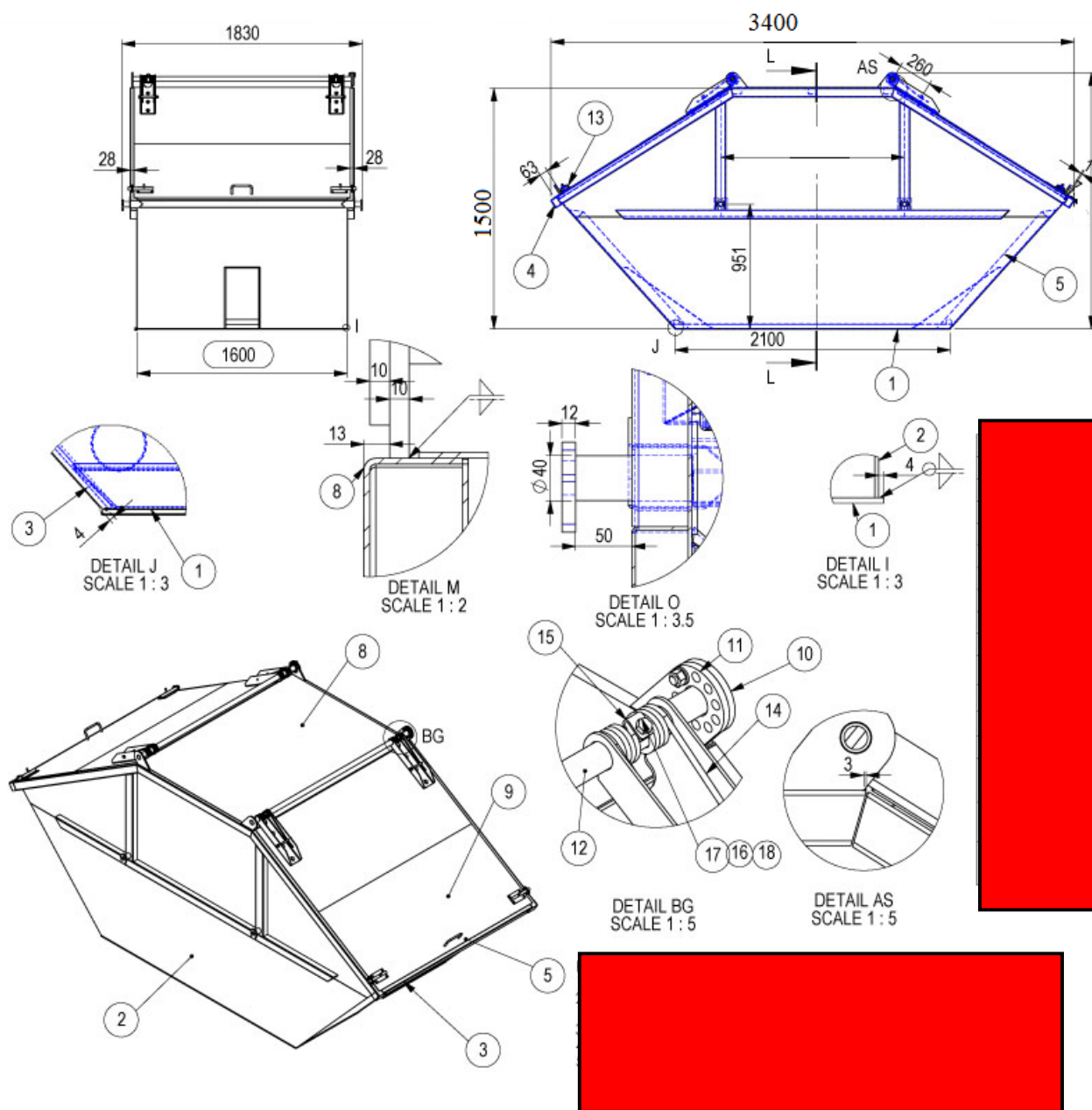

SECTION L-L

KC10-2V.100.00.00	S235 JR
KC10-2V.200.00.00	S235 JR
KC10-2V.300.00.00	S235 JR
KC10-2V.SP.100.00.02	S235 JR
KC10-2V.SP.100.00.03	S235 JR
KC10-2V.500.00.00	S235 JR
KC10-2V.600.00.00	S235 JR
KC10-2V.100.00.17	S235 JR
KC10-2V.100.00.19	S235 JR
KC10-2V.700.00.00	S235 JR
KC10-2V.100.00.23	S235 JR
KC10-2V.100.00.26	S235 JR
KC10-2V.100.00.28	-
M12 DIN 125	-
x70 DIN 933	-
M12 DIN 934	-

5

7 m3

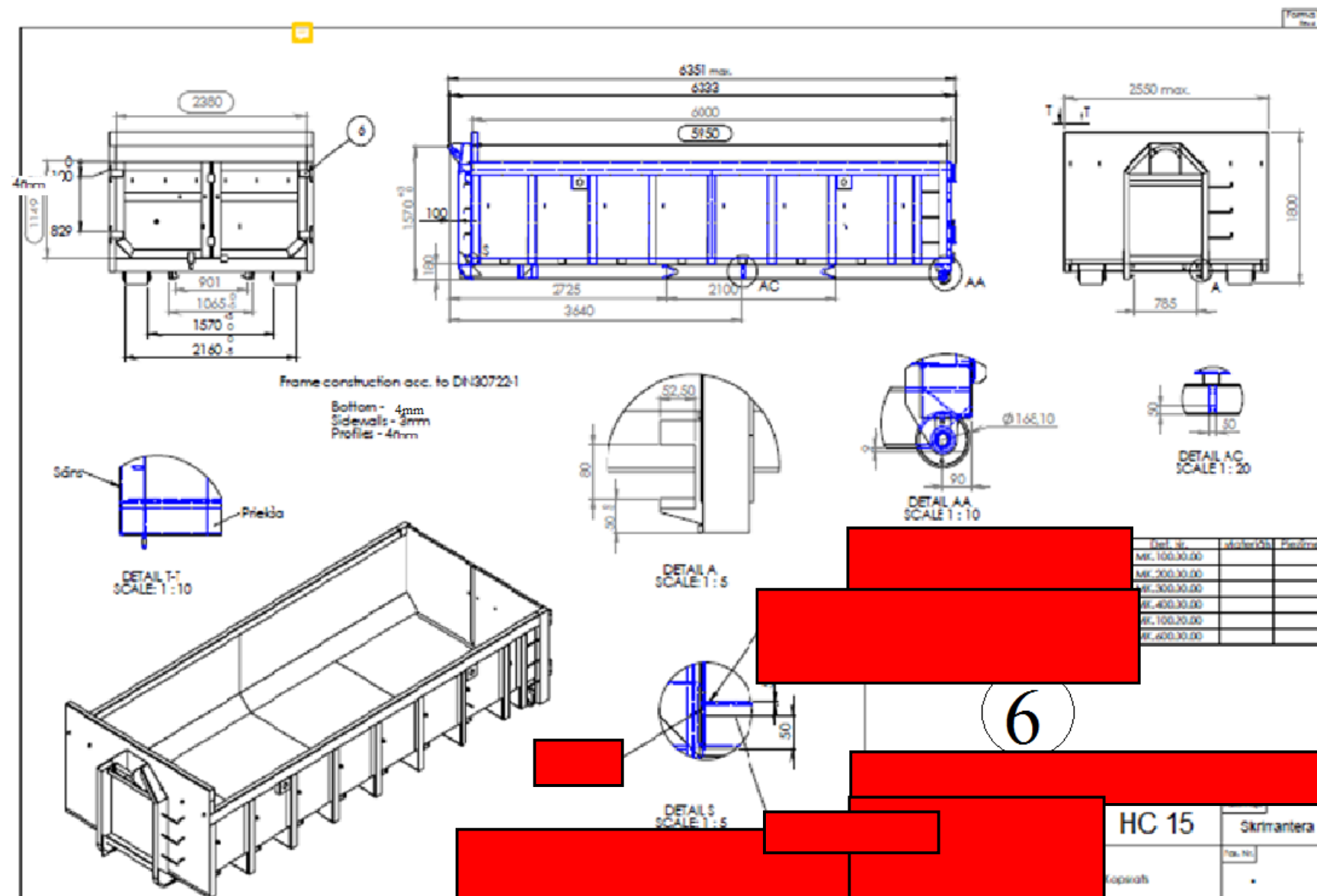

Def. sp.	skladovná	Podmien
MR. 100.30.00		
MR. 200.30.00		
MR. 300.30.00		
MR. 400.30.00		
MR. 100.20.00		
MR. 400.30.00		

6

HC 15

Skurmantera

Pos. No.

DIN 16m3 L=6000 H=1800



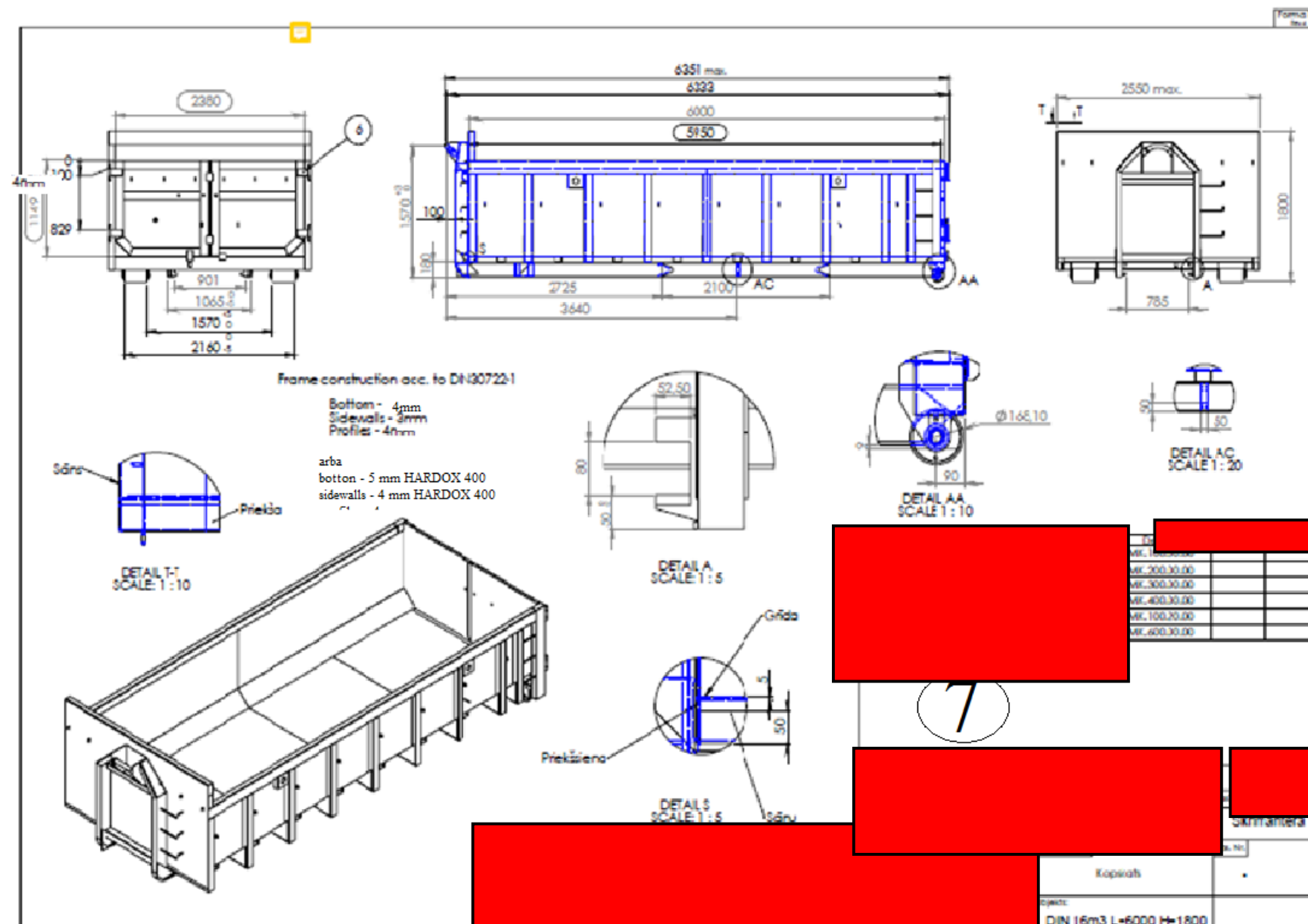

KTD\_RD\_H3\_030

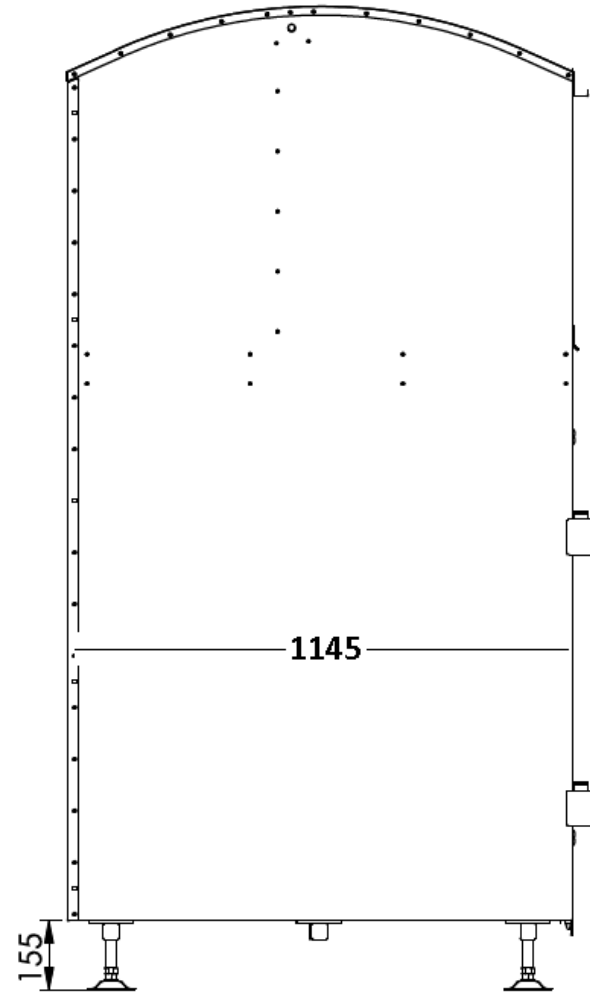
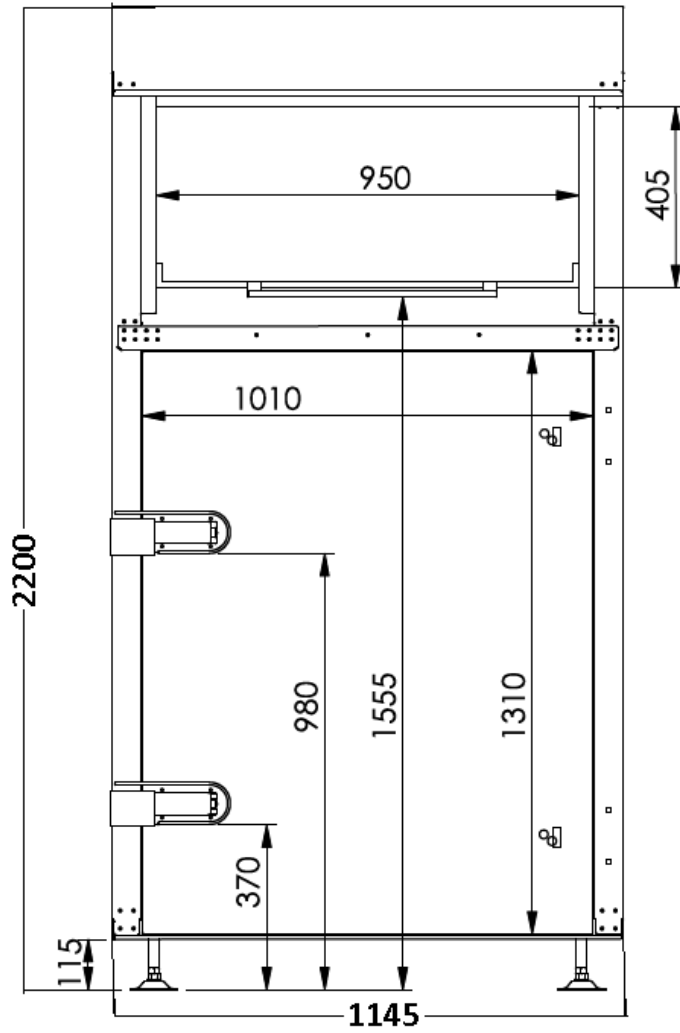

8